



DELHI PUBLIC SCHOOL, GWALIOR

(Under the Aegis of DPS Society, New Delhi)

MODEL TEST PAPER

CLASS – VI

SUBJECT – SOCIAL SCIENCE

Time: 03 hrs.

M.M.: 80

General Instructions-

- (i) The question paper has 35 questions in all.
- (ii) Marks are indicated against each question.
- (iii) Questions from serial number **1** to **20** are objective type questions. Each question carries **one mark**. Answer them as instructed.
- (iv) Questions from serial no. **21** to **28** are **3 marks** questions. Answer of these questions should not exceed **80 words** each.
- (v) Questions from serial no. **29** to **34** are **5 marks** questions. Answer of these questions should not exceed **120 words** each.
- (vi) Question no. **35** is a map question of **6 marks** with 2 parts – **35 A** from History (2 marks) and **35 B** from Geography (4 marks).

Section-A

(Very Short Answer Questions)

[1x20=20]

1. Match the following items given in Column A with those given in Column B.

<u>Column-A</u>		<u>Column-B</u>
a. Gufkral	-	(i) Andhra Pradesh
b. Chirand	-	(ii) Uttar Pradesh
c. Mahagarh	-	(iii) Kashmir
d. Hallur	-	(iv) Bihar
e. Burzahom	-	(v) Pakistan

2. The ruler who wanted to become a world conqueror.
(a) Bimbisara (b) Alexander (c) Ajatasatru (d) Mahavira
3. Which dynasty does the Iron Pillar belong to



- (a) Gupta dynasty (b) Chola dynasty
(c) Mauryan dynasty (d) Chera dynasty

4. Which bird was found in India during the Palaeolithic period?
5. Megaliths are found in _____.
(a) Burial sites (b) Caves (c) Habitation sites (d) Factory sites
6. Millets have been found at _____.
(a) Koldihwa (b) Mehrgarh (c) Mahagarh (d) Hallur
7. _____ is a town on the North coast of Egypt.

OR

Write one of the teachings of Mahavira.

8. Chirand is a site in Kashmir.

OR

Modern people painted on the wall of caves.

9. Study the picture and answer the question that follows:

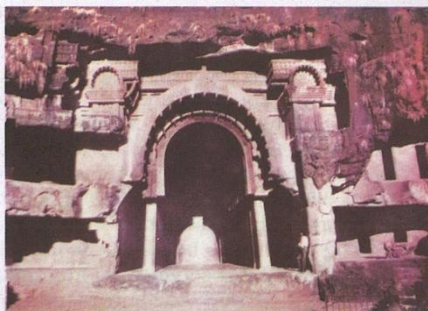

Traders halted in this cave monastery during their travel at Maharashtra.

- (a) Elephanta (b) Karle (c) Ajanta (d) Ellora
10. _____ were considered as untouchables.
11. Who maintains law and order in the country?
- OR**
- Define the term 'Prejudice'
12. Name the highest court of India _____.
13. _____ is a land where unity and diversity go hand in hand.
(a) USA (b) China (c) India (d) South Africa
14. _____ emerged as the pioneer of rights of Dalits.
15. Which one is not a farming activity?
(a) Ploughing (b) Harvesting
(c) Basket making (d) Weeding
16. _____ is a true model of the Earth.

OR

_____ zones are cold and it lies close to poles.

17. The hottest zone of the Earth.
(a) Longitude (b) Temperate zone
(c) Torrid zone (d) Frigid zone
18. Name the tiny bodies which move around the sun.
19. What is a leap year?
20. Closest layer to the earth's surface.
(a) Troposphere (b) Stratosphere (c) Atmosphere (d) Exosphere

Section-B
(Short Answer Questions)

[3x8=24]

21. What were the subjects on which books were written in the past?
22. Make a list of what the Harappans ate.
23. Describe atleast two ways in which you think the lives of kings would have been different from those of farmers.
24. Why do you think the government needs to make rules for everyone in the form of laws?
25. What do you think living in India with its rich heritage of diversity adds to our life?
26. Mention three essential features of a democratic government.
27. How does a planet differ from a star?
28. How are maps more helpful than a globe?

Section-C
(Long Answer Questions)

[6x5=30]

29. In what ways do you think that the life of a Raja was different from that of a Dasa or Dasi?

OR

Why did the hunter-gatherers travel from place to place?

30. What kind of evidences from burials, archaeologists used to find out whether there were social differences amongst those who were buried?
31. What does the Constitution say with regard to equality? Why do you think it is important for the people to be equal?
32. What are the various ways in which people participate in the process of government?
33. Distinguish between a Map and a Plan.

OR

What are the three heat zones of the Earth? Explain.

34. Why is the Earth called a unique planet?

Section-D
(Map Skill)

- 35. (i)** On an outline of India, mark the following locations :- **[2]**
(i) Burzahom (ii) Karnataka
- (ii)** On an outline map of world, mark the following locations :- **[4]**
(i) Tropic of Cancer (ii) India (iii) London (iv) Russia

Name: Class: Section: R.No.:

Q.35 (i) Map Skill - History

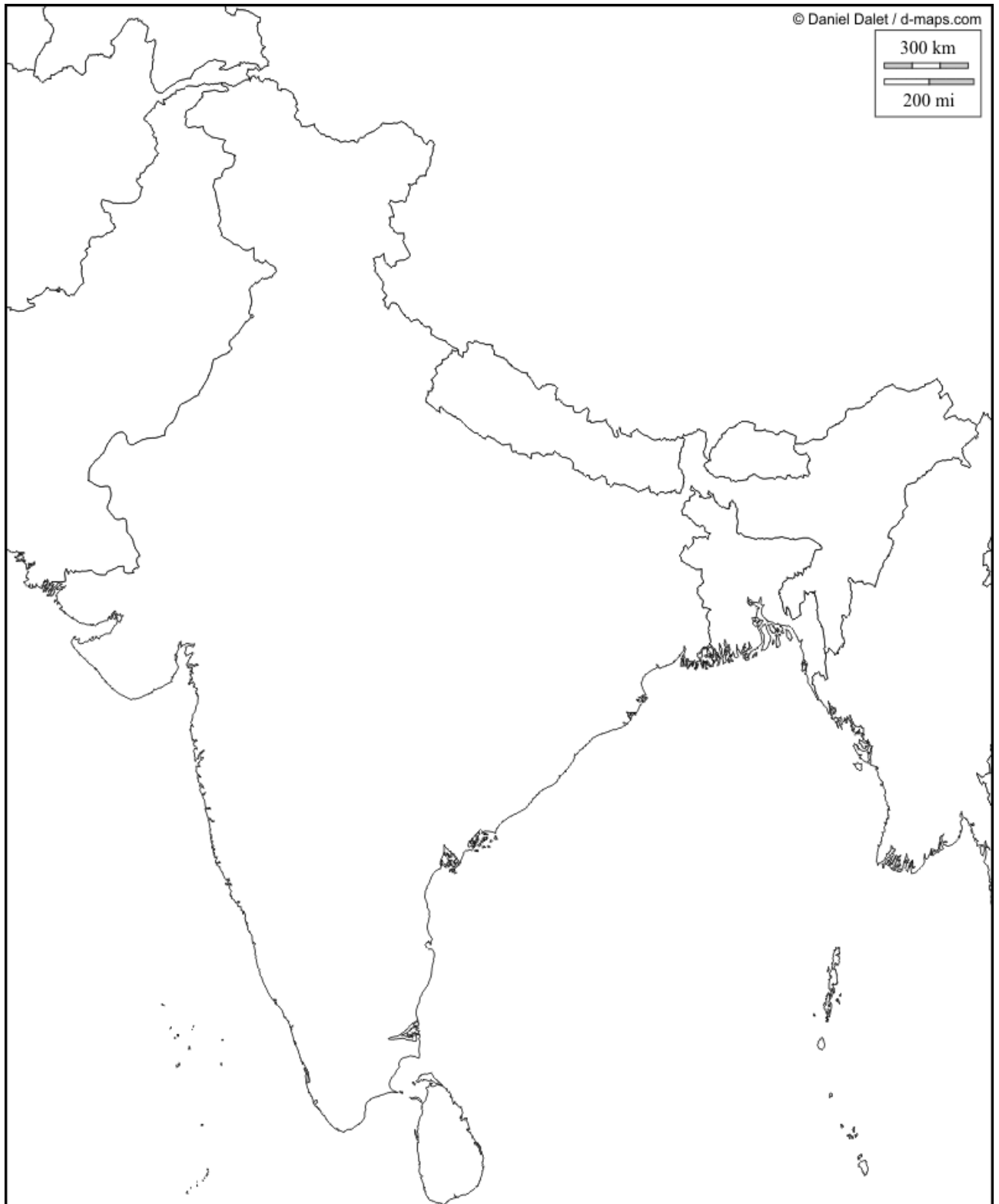

Q.35 (ii) Map Skill - Geography

